

KEY

- Boundary of Borough of Redditch Local Plan No. 4
- Sustainable Places to Live which Meet our Needs**
  - Village Settlement (Policy 2 Settlement Hierarchy)
  - Sites allocated for housing development to meet the Strategic Housing Target for the period 2011-2030 (Policy 4 Housing Provision)
  - Green Belt (Policy 8 Green Belt)
  - Open Countryside (Policy 9 Open Countryside)
- Creating and Sustaining a Green Environment**
  - Primarily Open Space (Policy 13 Primarily Open Space)
  - Site of Special Scientific Interest (Policy 16 Natural Environment)
  - Special Wildlife Site (Policy 16 Natural Environment)
  - Local Nature Reserve (Policy 16 Natural Environment)
- Creating a Borough where Businesses can Thrive**
  - Sites allocated for employment development to meet the Strategic Employment Target for the period 2011-2030 (Policy 22 Employment Land Provision)
  - Primarily Employment Areas (Policy 23 Development within Primarily Employment Areas)
- Improving the vitality and viability of Redditch Town Centre and District Centres**
  - District Centres (Policy 29 Town Centre and Retail Hierarchy, Policy 32 Use of Upper Floors, Policy 33 New Town District Centre Redevelopment, and Policy 34 Health of District Centres)
- Protecting and Enhancing Redditch's Historic Environment**
  - Scheduled Ancient Monuments (Policy 35 Historic Environment)
- Promoting Redditch's Community Well-being**
  - Land Safeguarded for Leisure (Policy 43 Leisure, Tourism and Abbey Stadium)
  - Land Safeguarded for Health (Policy 47 Land to the rear of the Alexandra Hospital)
- Strategic Sites**
  - Town Centre Strategic Site (Policy 30)
  - Winyates District Centre (Policy 33)
  - Matchborough District Centre (Policy 33)
  - Woodrow District Centre (Policy 33)
  - Brockhill East (Policy 46)
  - Land to the rear of the Alexandra Hospital (Policy 47)
  - Webbeath Strategic Site (Policy 48)
  - Woodrow Strategic Site (Policy 49)

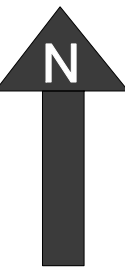

Draft  
Borough of Redditch  
Local Plan No.4



Policies Map

Development Plans  
Redditch Borough Council  
Town Hall  
Walter Stranz Square  
Redditch  
Worcestershire  
B98 6AH  
Tel: 01527 64252  
Email: [consultplanning@bromsgroveandredditch.gov.uk](mailto:consultplanning@bromsgroveandredditch.gov.uk)

